

Violin

Variations for Violin for Piano

Nigel Keay

Lentissimo, ♩ = 44

Musical Score Details:

- Measures 1-6:** *mp*, *f*, *pp*. Includes triplets and slurs.
- Measures 7-10:** **Moderato, ♩ = 72**, *mp*. Includes quintuplets and slurs.
- Measures 11-13:** *f*, *mf*. Includes slurs and accents.
- Measures 14-16:** *ff*. Includes triplets and quintuplets.
- Measures 17-19:** *mf*, *cresc.*. Includes triplets and quintuplets.
- Measures 20-21:** **Adagietto, ♩ = 56**, *mp*. Includes triplets and quintuplets.

29

f

31

f 4:3

33

3

34

35

36

37

4:6 5

38

Violin part: Measure 38 features a complex melodic line with a 5-measure slur, a triplet of eighth notes, and a 4:6 ratio. Measure 39 continues with a 5-measure slur and a triplet of eighth notes.

Piano accompaniment: Provides harmonic support with chords and moving lines in both hands.

39

Violin part: Measure 39 continues with a 5-measure slur and a triplet of eighth notes. Measure 40 features a 5-measure slur and a triplet of eighth notes.

Piano accompaniment: Continues with harmonic support.

40

Violin part: Measure 40 features a complex melodic line with a 5-measure slur and a triplet of eighth notes.

Piano accompaniment: Continues with harmonic support.

41

Violin part: Measure 41 features a complex melodic line with a 5-measure slur and a triplet of eighth notes.

Piano accompaniment: Continues with harmonic support.

42

Violin part: Measure 42 features a complex melodic line with a 5-measure slur and a triplet of eighth notes.

Piano accompaniment: Continues with harmonic support.

diminuendo e a piacere ad libitum

43 **Grave**, ♩ = 52

Violin part: Measure 43 features a complex melodic line with a 5-measure slur and a triplet of eighth notes. Dynamics range from *mp* to *f*.

Piano accompaniment: Continues with harmonic support.

46 **rall.** **Più mosso**, ♩ = 60

Violin part: Measure 46 features a complex melodic line with a 5-measure slur and a triplet of eighth notes. Dynamics range from *rall.* to *ff*. Measure 47 continues with a 5-measure slur and a triplet of eighth notes.

Piano accompaniment: Continues with harmonic support.

48

48

p

3

48-50

51

51

f

3

3

3

51-53

54

54

f

54-55

55

55

f

5

3

5

55-56

57

57

mp

3

5

57-59

60 **Grave**, $\text{♩} = 48$

Violin part: *p*, *lontano*, *sul pont.*, triplet (3), quintuplet (5).
Piano part: *Grave*, $\text{♩} = 48$, *pp*, quintuplet (5).

63 *ord.*

Violin part: triplet (3), quintuplet (5), triplet (3).
Piano part: *misterioso*, *pp*, triplet (3), quintuplet (5).

65 *rall.* *a tempo*

Violin part: triplet (3), *cresc.*, triplet (3), triplet (3), quintuplet (5).

Violin part: quintuplet (5), triplet (3), *ff*, *p*, triplet (3).

Violin part: triplet (3), *pp*, quintuplet (5), triplet (3), *p*.

72 *rall.*

Violin part: triplet (3), *rall.*, $\frac{7}{16}$.
Piano part: *pp*, *rall.*, $\frac{7}{16}$.

74 Più mosso, ♩ = 52

110 *accelerando*♩ = 96 (*accelerando*)

112

Allegro ♩ = c.120

114

116

118

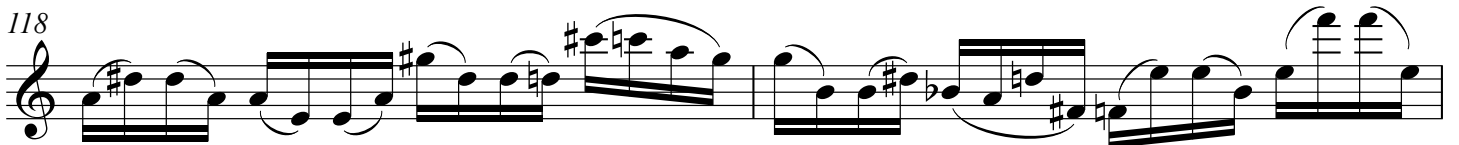

120

122

